

NORWOOD VILLAGE

GARDNER & HITCHINGS ENGINEERS

IN NE 1/4 NW 1/4 SEC - 9 T. 24 N. R. 5 E.

UNPLATTED

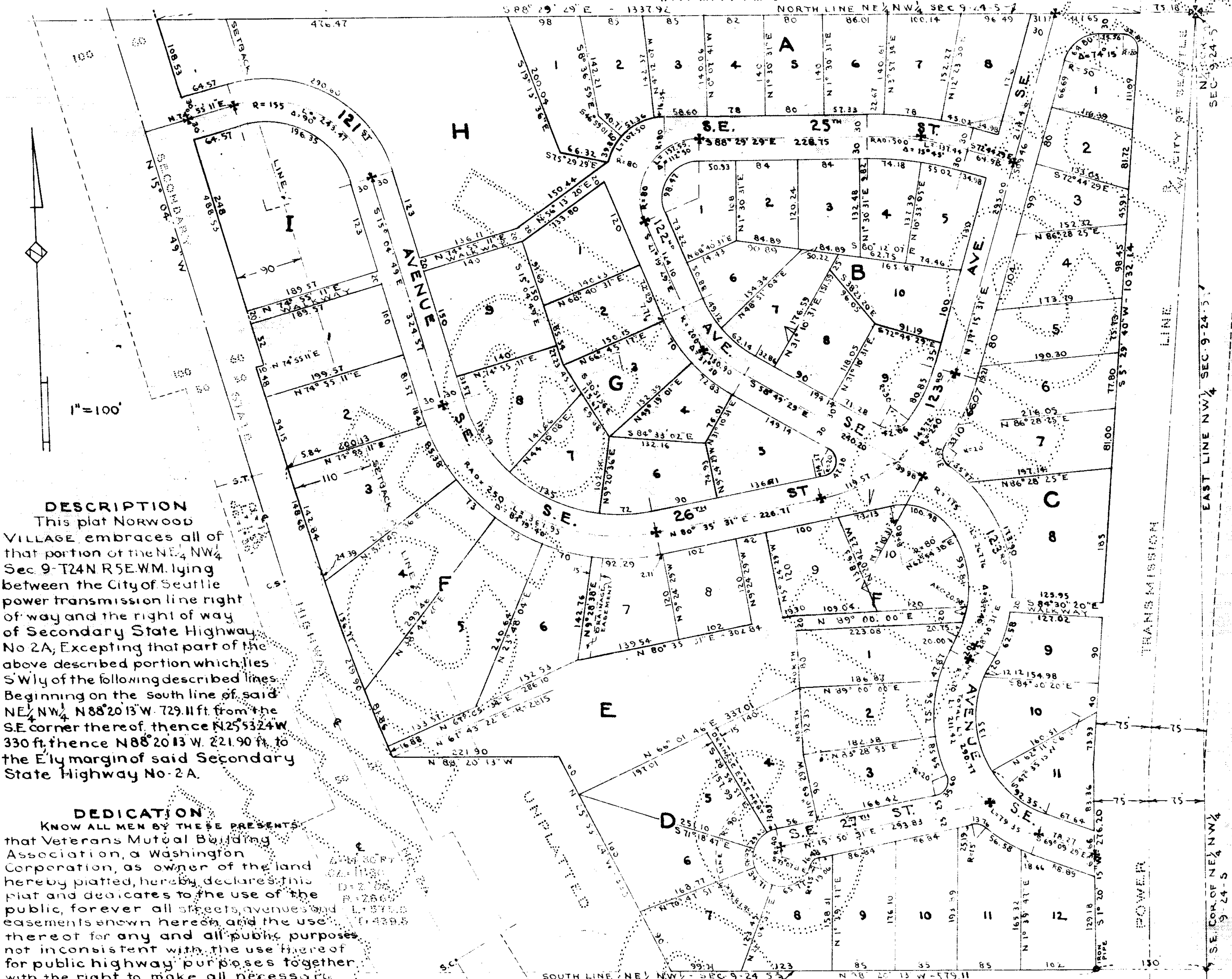

DESCRIPTION

This plat NORWOOD VILLAGE embraces all of that portion of the NE 1/4 NW 1/4 Sec 9-T24N R5E.W.M. lying between the City of Seattle power transmission line right of way and the right of way of Secondary State Highway No 2A, Excepting that part of the above described portion which lies S'Wly of the following described lines. Beginning on the south line of said NE 1/4 NW 1/4 N 88° 20' 13" W. 729.11 ft. from the SE corner thereof, thence N 25° 53' 24" W. 330 ft., thence N 88° 20' 13" W. 221.90 ft. to the Ely margin of said Secondary State Highway No. 2A.

DEDICATION

KNOW ALL MEN BY THESE PRESENTS that Veterans Mutual Building Association, a Washington Corporation, as owner of the land hereby platted, hereby declares this plat and dedicates to the use of the public, forever all streets, avenues and easements shown hereon and the use thereof for any and all public purposes not inconsistent with the use thereof for public highway purposes together with the right to make all necessary slopes for cuts or fills upon the lots or blocks shown hereon, in the original and reasonable grading of all such streets, avenues and alleys shown hereon.

IN WITNESS whereof, the said corporation has caused its corporate name to be hereunto subscribed and its corporate seal to be hereunto affixed this 20th day of February, 1950.

VETERANS MUTUAL BUILDING ASSOCIATION

By Mario Storlazzi Pres

By Earl L. Nein Sec.

I hereby certify that the within plat Norwood Village, is duly approved by the King County Planning Commission this 12th day of March, 1950.

Earl L. Nein Chairman
John R. Nordmark Planning Officer

ACKNOWLEDGMENT

State of Washington
County of King
This is to certify that on this 20th day of February, 1950, before me the undersigned, a Notary Public personally appeared Mario Storlazzi and Earl L. Nein known to me to be the Pres and Sec. respectively of Veterans Mutual Building Association, a corporation, which corporation has executed the foregoing instrument and each of the said named officers acknowledged the said instrument to be the free and voluntary act and deed of the corporation of which he is an officer, for the uses and purposes therein mentioned and on oath stated that he was authorized to execute the said instrument and that the seal thereto affixed is the corporate seal of the said corporation.

IN WITNESS whereof I have hereunto set my hand and affixed my official seal the day and year first above written.
George Bevelle
Notary Public in and for the State of Washington
Residing at Seattle

We hereby certify the above described plat is based upon an actual survey and that the courses and distances are correct.
Gardner & Hitchings Inc. By Ray L. Gardner
State License 2185 - Renewal E-163

Examined and approved this 10th day of March, 1950
W. L. Swan
King County Road Engineer.

Examined and approved this 13th day of March, 1950
Ray L. Gardner
Chairman Board of County Commissioners
Attest: Ralph R. Steiner
Clerk - Board of County Commissioners

3994448

Filed for record at the request of King County Planning Commission this 16th day of March, 1950 at 9:09 minutes past 9 A.M. and recorded in Vol. 47 of Plats at Page 31 - Records of King County, Washington.

Robert M. Moran
King County Auditor

